

Midway City Council
24 January 2018
Regular Meeting

Department
Reports

Daily Inspections

		First Time Inspections	Re- inspections	Daily Total	
Fri	1-Dec	4		4	Steve
Mon	4-Dec	8	6	14	Steve
Tues	5-Dec	13		13	Steve
Wed	6-Dec	11		11	Steve
Thurs	7-Dec	15		15	Steve
Fri	8-Dec	18	4	22	Steve & Charlie
Mon	11-Dec	5	4	9	Steve
Tues	12-Dec	16	1	17	Steve
Wed	13-Dec	3		3	Steve
Thurs	14-Dec	13	5	18	Steve
Fri	15-Dec	5	14	19	Steve
Mon	18-Dec	20	5	25	Steve
Tues	19-Dec	15	5	20	Steve
Wed	20-Dec	15	14	29	Steve
Thurs	21-Dec	19	8	27	Steve
Fri	22-Dec			0	Holiday
Mon	25-Dec			0	Holiday
Tues	26-Dec			0	Holiday
Wed	27-Dec	20	5	25	Steve
Thurs	28-Dec	10	13	23	Steve
Fri	29-Dec	6		6	Steve
Monthly Total		216	84	300	
Average per Day		0			

Building Safety Department Monthly Report - December 2017

We received 3 permit applications in December for a year-to-date total of 233; none of which were for new single-family residences. This brought the calendar year-to-date total of new residential applications to 75 and the fiscal year total to 26. We have issued 45 new home permits of the 70 projected this fiscal year.

2016					
Applications	Approved	Issued	Permit Fees	YTD Permit Fees	Total Fiscal Year Permit Fees
16	17	17	\$38,866.99	\$521,660.98	\$226,231.26

2017					
Applications	Approved	Issued	Permit Fees	YTD Permit Fees	Total Fiscal Year Permit Fees
3	6	8	\$15,125.42	\$482,591.42	\$224,699.07

New Single-Family Dwelling Permit Applications in December in Midway	
2005	19
2006	49
2007	2
2008	2
2009	2
2010	2
2011	0
2012	5
2013	1
2014	5
2015	6
2016	4
2017	0

We issued 8 permits in December, and I approved 6. The fees for permits brought in this month totaled \$16,076.17, bringing the year-to-date total fees to \$230,822.82, and the fiscal year total to \$498,943.18, both of which also include other fees, like temporary occupancy permits, copies, post-issuance reviews, fees to reopen expired permits, and reinspection fees.

With 50% of the fiscal year reported, fees brought in equal over 91% of my department's budget. I am now including the percentage of the projected dollars my department is to bring in, which as of the end of December was over 67%.

Heber Valley Animal Services

Month End December 2017

Category	Totals
Calls Per Jurisdiction	94
Cat Disposition	40
Cat Intake	40
Citations	1
Dog Disposition	36
Dog Intake/Livestock	36
Northfield Warnings	0
Shelter Calls and Walk-Ins	333
Warnings	28
Animal Attacks	1

Dog Intake/Livestock	
Location	Amount
Heber City	13
Midway City	6
Wasatch County	10
Charleston	7
Total	36

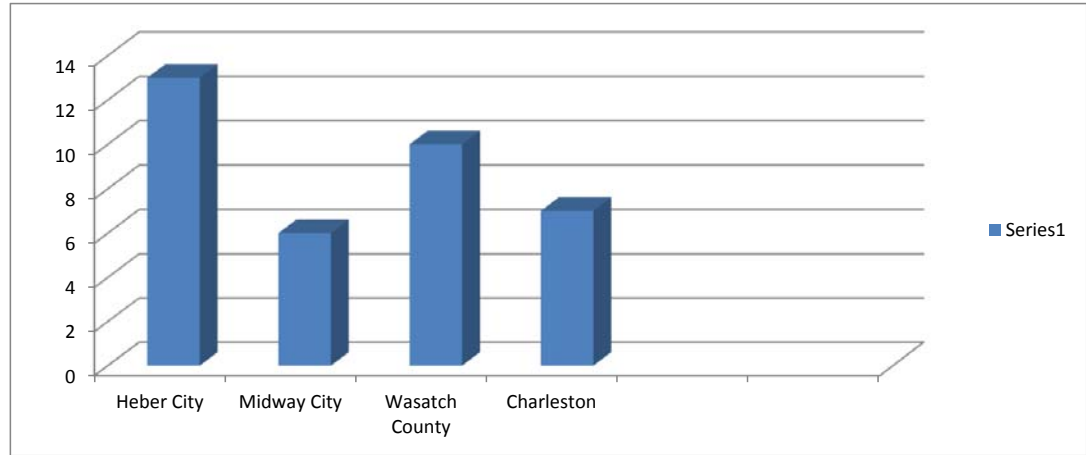

Dog Disposition

Description	Amount
Adoptions	3
Reclaimed	23
DOA (Dead on Arrival)	1
Paws For Life	6
Euthanasia by Rescue	0
Livestock Reclaimed	2
Livestock Sent to Auction	0
Livestock Adopted	0
Livestock Resue	1
TOTAL:	36
Owner Surrender	8

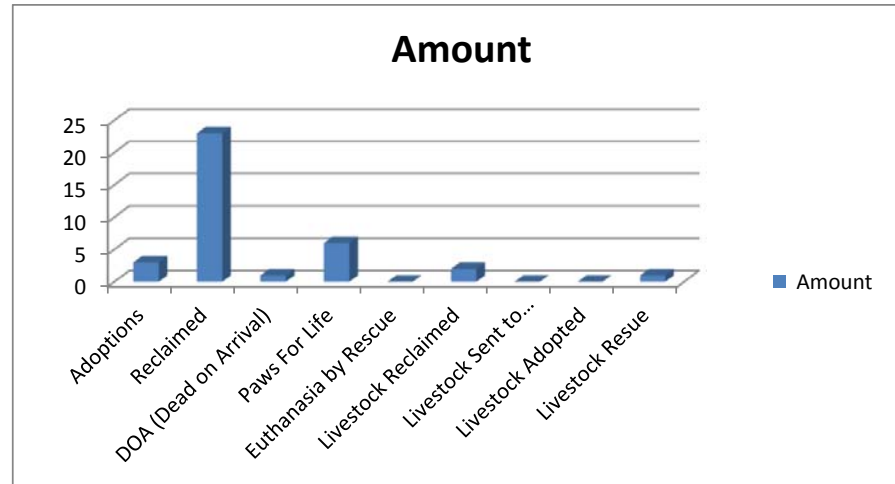

Cat Intake

<u>Location</u>	<u>Amount</u>
Heber City	17
Wasatch County	7
Daniels	3
Midway	6
Charleston	0
Wallsburg	2
Independence	5
Total	40

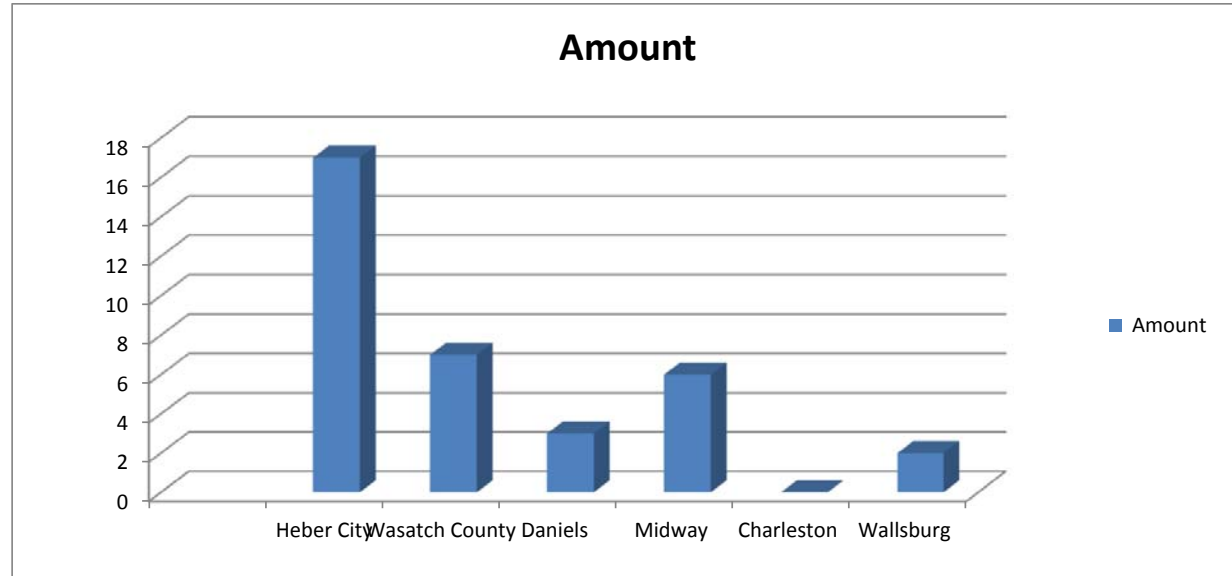

Cat Disposition

Description	Amount
Adoptions	16
DOA (Dead on Arrival)	0
Paws for Life	24
Reclaimed	0
TOTAL:	40
Owner Surrender	7

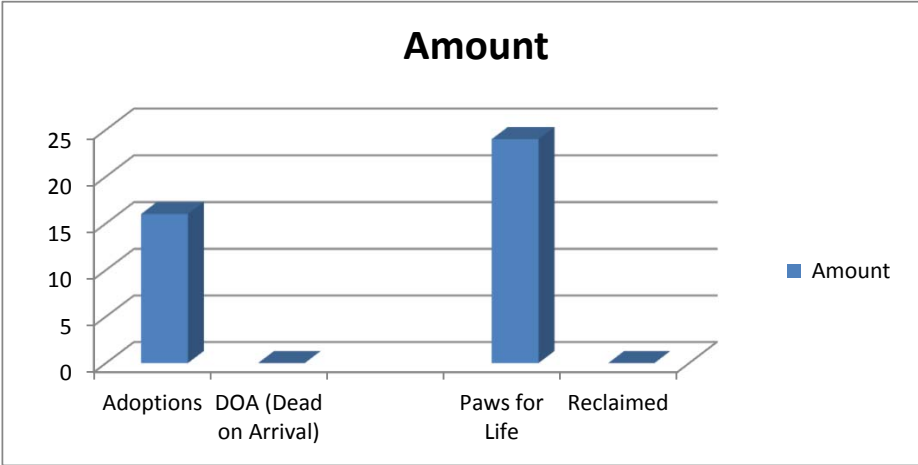

Total: \$ -

Calls Per Jurisdiction

Location	Amount
Heber City	48
Wasatch County	27
Midway City	16
Interlaken	2
Daniels	1

TOTAL: 94

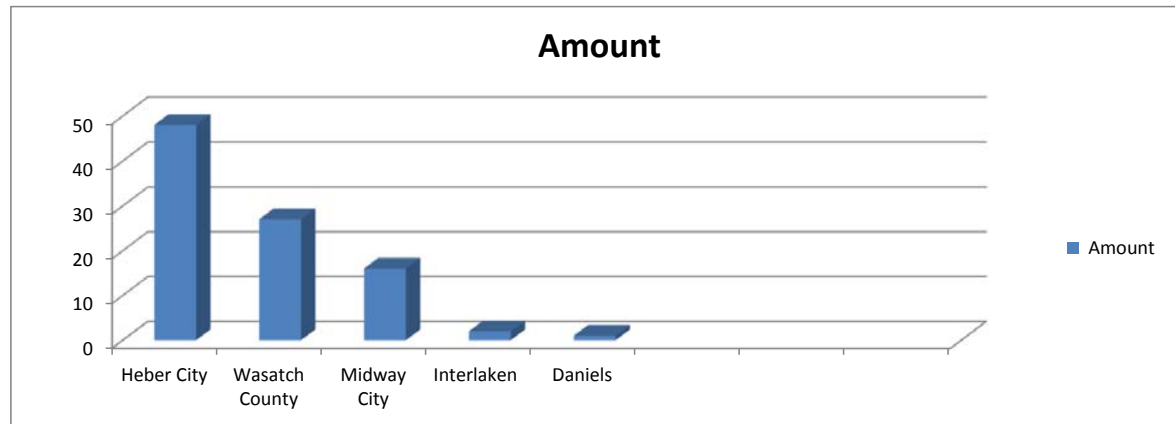

Shelter Calls and Walk-Ins

Location	Amount
Heber City	150
Midway	35
Wasatch County	112
Charelston	2
Ut County	2
Summit County	23
Ogden	1
Salt Lake	5
Interlaken	1
Tooele	1
Wyoming	1

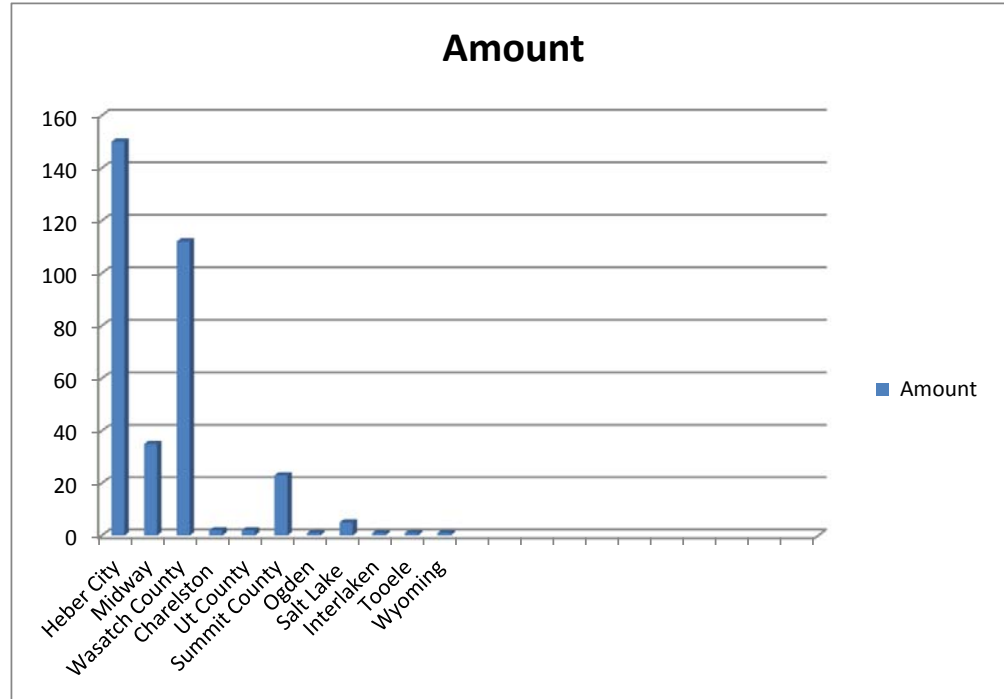

Total

333