

HIGH VALLEY ARTS

TEMPORARY USE PERMIT

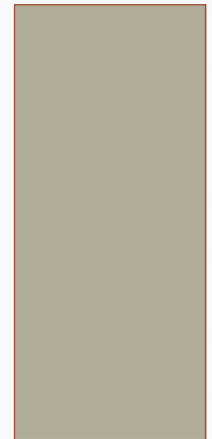

SPECIAL EVENT TEMPORARY USE PERMIT FOR NOISE

- City Council may adopt a noise variance for events that may exceed the decibel levels allowed by the code
- High Valley Arts Foundation has received approval of the variance for the last seven years
- Noise levels have only exceeded limits by a few decibels
- No complaints have been filed with the City regarding noise but there are more dwellings in the area each year

NOISE LIMIT CHART

Maximum sound pressure level in decibels
as measured on the A. Scale

6:00 AM to 10:00 PM	10:00 PM to 6:00 AM
70 dBA	55 dBA

*Decibel levels are measured at the property line

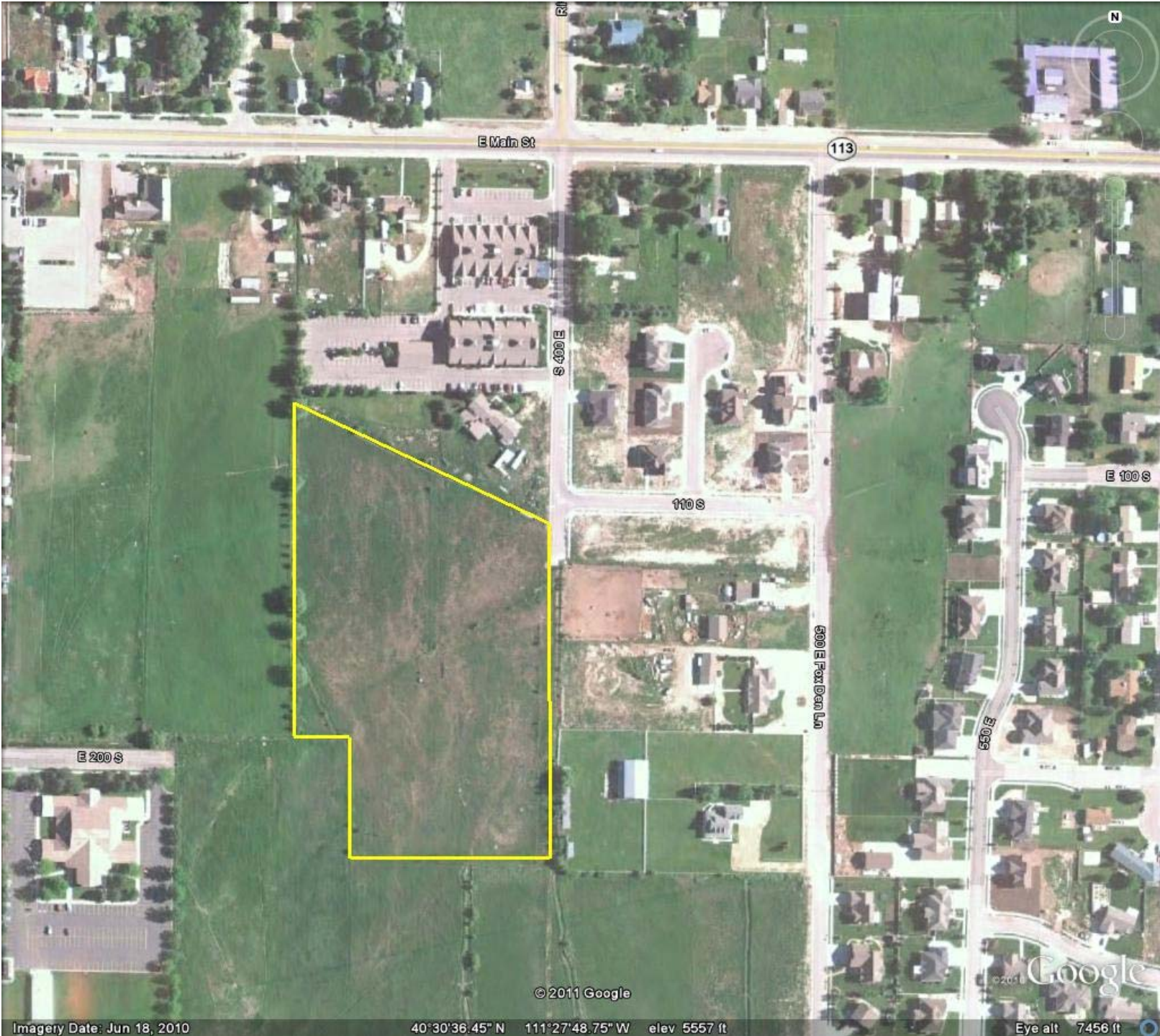

© 2011 Google

Imagery Date: Jun 18, 2010

40°30'36.45" N 111°27'48.75" W elev 5557 ft

Eye alt 7456 ft



HIGH VALLEY ARTS

Location	Measured Music dBA	Measured Ambient dBA
Next to speaker	77-83	61-62
100' from speaker	72-78	54-57
200' from speaker	62-68	51-54
Property line	53-65	53-58
Home to the north	55-60	55-58
Home to the east	52-62	52-58
Allowed by Code at Property Line	6am – 10 pm 70dBA	10 pm – 6 am 55dBA