MIDWAY CITY - Geological & Hydrological Features

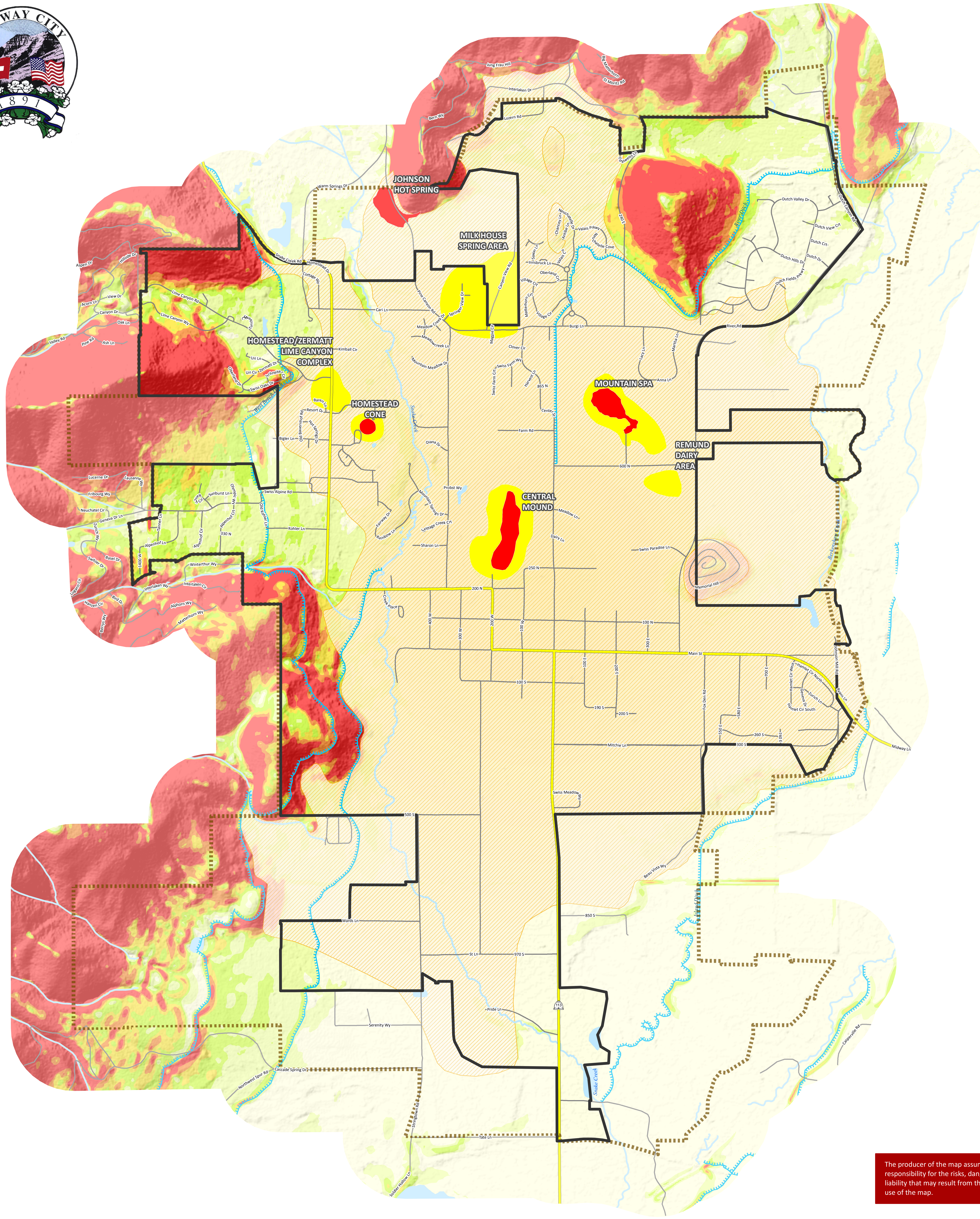

The producer of the map assumes no responsibility for the risks, dangers, and liability that may result from the reader's use of the map.

Legend

Geologic Features
- Major
- Minor
- Pot Rock Areas
- Midway City
- Midway Growth Boundary

Roads
- Primary
- Secondary
- Canal
- Stream
- Water Body

Slope
- 0 - 5%
- 5 - 10%
- 10 - 15%
- 15 - 20%
- 20 - 25%
- > 25%

0 0.125 0.25 0.5 0.75 1 Miles

0 750 1,500 3,000 4,500 6,000 Feet

N W E S

MOUNTAINLAND
ASSOCIATION OF GOVERNMENTS

Map Produced by Kory Iman, GISP / Chief Cartographer
Mountainland Association of Governments
Map Production Date: May 2011
Map Projection: State Plane Utah Central NAD83, Feet
Data Source: Wasatch County