

RAYNOR SUBDIVISION

PRELIMINARY/FINAL EXTENSION

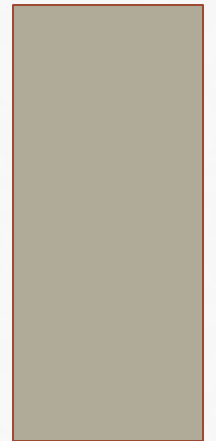



Midway

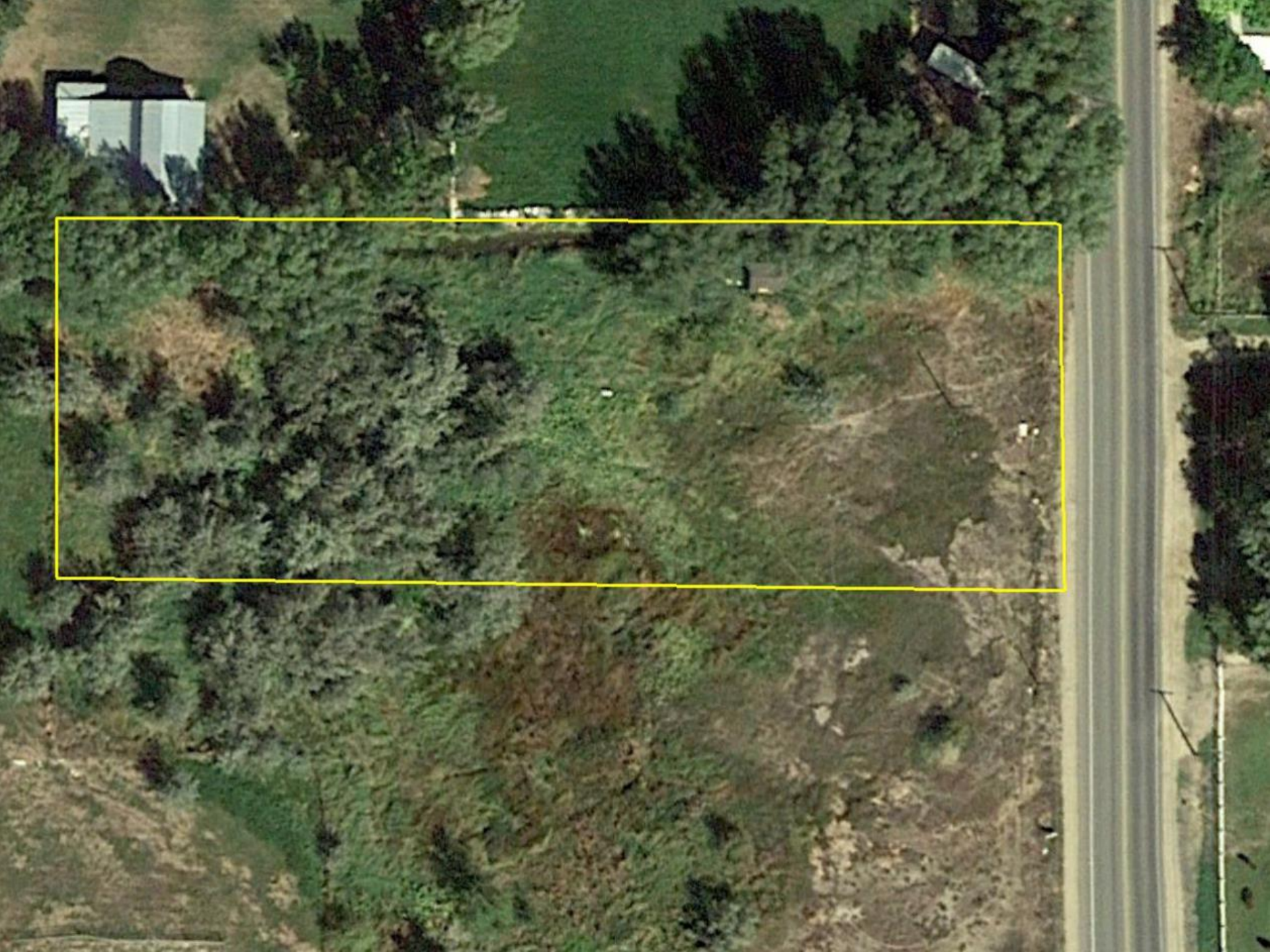

RAYNOR SUBDIVISION

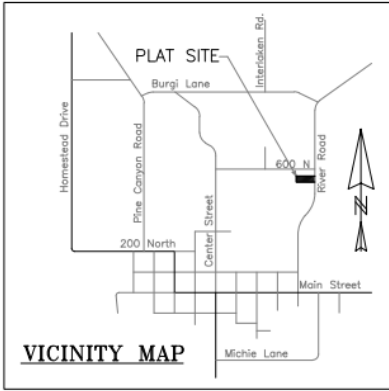

NW QUARTER OF SECTION 35 TOWNSHIP 3 SOUTH, RANGE 4 EAST, SALT LAKE BASE & MERIDIAN

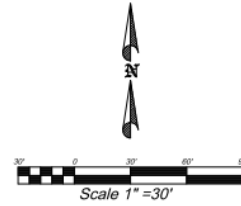
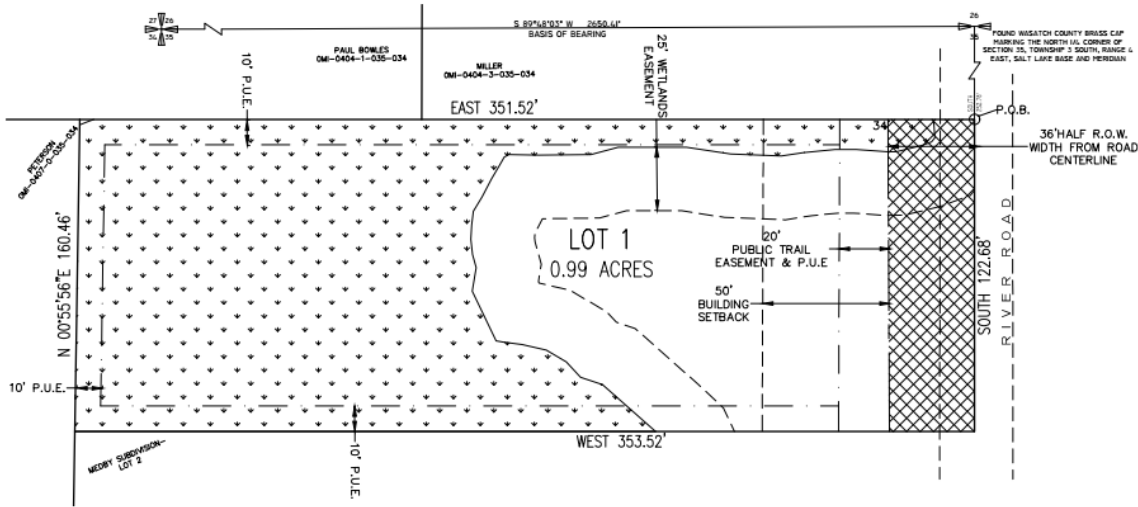

ADDRESS TABLE

LOT	ADDRESS
1	565 N 500 E RIVER ROAD

- RIVER ROAD ROW DEDICATION TO MIDWAY CITY (0.10 ACRE)
- WETLANDS
- P.U.E. PUBLIC UTILITY EASEMENT

SURVEYOR'S CERTIFICATE

IN ACCORDANCE WITH SECTION 10-9A-603 OF THE UTAH CODE, I, TROY L. TAYLOR, DO HEREBY CERTIFY THAT I AM A PROFESSIONAL LAND SURVEYOR HOLDING LICENSE NUMBER 4854112 IN ACCORDANCE WITH TITLE 58, CHAPTER 22, OF THE PROFESSIONAL ENGINEERS AND PROFESSIONAL LAND SURVEYORS LICENSING ACT. I FURTHER CERTIFY THAT I HAVE COMPLETED A SURVEY OF THE PROPERTY DESCRIBED ON THE PLAT IN ACCORDANCE WITH SECTION 17-23-17 OF THE UTAH CODE, AND HAVE VERIFIED ALL MEASUREMENTS, AND HAVE PLACED MONUMENTS AS REPRESENTED ON THE PLAT.

DATE _____ SURVEYOR (SEE SEAL BELOW) _____

BOUNDARY DESCRIPTION

BEGINNING AT A POINT WHICH IS SOUTH 252.78 FEET FROM THE FOUND WASATCH COUNTY SURVEY MONUMENT AT NORTH 1/4 CORNER OF SECTION 35, TOWNSHIP 3 SOUTH, RANGE 4 EAST, SALT LAKE BASE AND MERIDIAN.
 THENCE EAST 351.52 FEET;
 THENCE NORTH 00°55'56" EAST 122.70 FEET;
 THENCE WEST 353.52 FEET;
 THENCE SOUTH 122.68 FEET TO THE POINT OF BEGINNING.
 CONTAINING: 0.99 ACRES

OWNER'S DEDICATION

KNOW ALL MEN BY THESE PRESENTS THAT, OWNER(S), ERIC RAYNOR, OF THE PROPERTY DESCRIBED HEREON, HAVE CAUSED THE SAME TO BE SUBDIVIDED INTO LOTS, PUBLIC STREETS, AND EASEMENTS, AND HEREBY DEDICATE THOSE AREAS LABELED AS PUBLIC STREETS AND EASEMENTS FOR THE CONSTRUCTION AND MAINTENANCE OF PUBLIC UTILITIES, PUBLIC TRAILS AND EMERGENCY VEHICLE ACCESS.

DATED THIS _____ DAY OF _____, A.D. 20____
 ERIC RAYNOR _____

ACKNOWLEDGMENT

STATE OF UTAH }
 COUNTY OF WASATCH } ss.
 ON THE _____ DAY OF _____, A.D. 20____, PERSONALLY APPEARED BEFORE ME, _____, NOTARY PUBLIC, TO ME THAT HE/SHE DID EXECUTE THE SAME IN THE CAPACITY INDICATED.

MY COMMISSION EXPIRES _____ NOTARY PUBLIC _____

ACCEPTANCE BY MIDWAY CITY

THE CITY COUNCIL OF MIDWAY CITY, WASATCH COUNTY, STATE OF UTAH, HEREBY APPROVES THIS SUBDIVISION AND ACCEPTS THE DEDICATION OF LOTS, EASEMENTS, STREETS AND PUBLIC RIGHTS-OF-WAY HEREOF SHOWN.
 THIS _____ DAY OF _____, A.D. 20____

APPROVED _____ MAYOR ATTEST _____ CLERK-RECORDER (SEE SEAL BELOW)
 APPROVED _____ CITY ENGINEER (SEE SEAL BELOW) APPROVED _____ CITY ATTORNEY

PLANNING COMMISSION APPROVAL

APPROVED THIS _____ DAY OF _____, A.D. 20____, BY THE _____ CITY PLANNING COMMISSION
 PLANNING DIRECTOR _____ CHAIRMAN, PLANNING COMMISSION _____

RAYNOR SUBDIVISION

MIDWAY CITY, WASATCH COUNTY, STATE OF UTAH

SCALE: 1" = 30' FEET

COUNTY SURVEYOR'S CERTIFICATE

APPROVED AS TO FORM ON THIS DAY OF _____, 20____

ROS# _____
 COUNTY SURVEYOR _____

DATE: _____
 MIDWAY IRRIGATION COMPANY
 DATE: _____
 MIDWAY SANITATION DISTRICT

COUNTY RECORDER



SURVEYOR'S SEAL	NOTARY PUBLIC SEAL	CITY ENGINEER SEAL	CLERK-RECORDER SEAL

RAYNOR SMALL SCALE SUBDIVISION - JUNE 4, 2019

SURVEYOR
 TROY L. TAYLOR, P.L.S.
 ELEMENT LAND SURVEYING
 2296 SOUTH 270 EAST
 HENRI CITY, UT 84032
 PHONE (801) 457-8748
 DATE OF SURVEY: MAY 20, 2019