

MIDWAY CITY  
Planning Office

75 North 100 West  
Midway, Utah 84049

Phone: 435-654-3223 x105  
Fax: 435-654-2830  
mhenke@midwaycityut.org

Midway Water Advisory Application

Applicant or Authorized Representative:

Name: Karl Reese Phone: 435-671-3557 Fax: \_\_\_\_\_

Mailing Address: 265 East 300 South City: Heber State: Utah Zip: 84037

E-mail Address: KJReese1@msn.com

Project Name: Reese Burgi Lane subdivision

Location: 335 west Burgi Lane

Total Acreage: .344 Number of Units: 1 Historically Irrigated Area: \_\_\_\_\_

Existing Water Connections: \_\_\_\_\_

Comments:

owner desires to create a new building lot by re-aligning the property line between the two parcels.

**Please submit with application Site Plans, Plat Maps, Drawings or any information that pertains to water calculations.**

**Please read and sign before application submittal**

I declare under penalty of perjury that I am the owner or authorized agent of the property subject to this request and the foregoing statements, answers and attached documents are true and correct. As the applicant for this proposal, I understand that my application is not deemed complete until the Planning Office has reviewed the application. I further understand I will be notified when my application has been deemed complete. At that time, I expect that my application will be processed within a reasonable time.

Signature of Owner or Agent: Karl Reese Date: Sept. 27, 2024

FOR OFFICE USE ONLY

<b>STAFF:</b>		<b>Application Number:</b> _____	
Date Received: _____	Received By: _____	Zone: _____	Tax ID Number: _____
Fee Paid: _____			
<b>PLANNER:</b>			
Complete / Incomplete	Date: _____	Reviewed by: _____	

**BOUNDARY DESCRIPTION**  
 BEING THAT CERTAIN BEING PART OF THE LAND AND BEING 2.00 ACRES FROM THE EAST QUARTER CORNER OF SECTION 27, TOWNSHIP 3 SOUTH, RANGE 4 EAST, SALT LAKE BASIN AND MERIDIAN, MIDWAY, WASATCH COUNTY, UTAH.

**BOUNDARY DESCRIPTION**  
 BEING THAT CERTAIN BEING PART OF THE LAND AND BEING 2.00 ACRES FROM THE EAST QUARTER CORNER OF SECTION 27, TOWNSHIP 3 SOUTH, RANGE 4 EAST, SALT LAKE BASIN AND MERIDIAN, MIDWAY, WASATCH COUNTY, UTAH.

**BASES OF CLAIMS**  
 THE BASIS OF CLAIMS FOR THE LAND IS THE RECORD OF THE PLANNING COMMISSION AND THE RECORD OF THE CITY ENGINEER AND THE RECORD OF THE CITY CLERK.

**SURVEYOR'S CERTIFICATE**  
 IN ACCORDANCE WITH THE PROVISIONS OF THE UTAH SURVEYING ACT, I HAVE BEEN DULY SWORN AND I HAVE FOUND THAT THE SURVEYOR HAS COMPLIED WITH ALL THE REQUIREMENTS OF THE ACT AND THAT THE SURVEY IS ACCURATE AND CORRECT.

**OWNER'S DECLARATION**  
 I, THE UNDERSIGNED, DO HEREBY DECLARE THAT THE LAND DESCRIBED IN THIS DECLARATION IS MY OWN AND THAT I HAVE THE FULL POWER AND AUTHORITY TO CONVEY THE SAME TO THE CITY OF MIDWAY, UTAH.

**ACCEPTANCE BY SHIRAZI**  
 THE CITY OF MIDWAY, UTAH, HAS REVIEWED THE PLANS AND SPECIFICATIONS FOR THE PROPOSED LOT AND HAS ACCEPTED THE SAME FOR THE CITY'S RECORDS.

**PLANNING APPROVAL**  
 APPROVED THIS 15th DAY OF MAY, 2015 BY THE MIDWAY CITY PLANNING COMMISSION.

**CITY ENGINEER SEAL**  
 CITY ENGINEER SEAL

**ELEVATE ENGINEERING**  
 RECORD DATE: 10/22/24  
 SCALE: 1"=20'  
 PAGE: 1 OF 1  
 PROJECT: S24-070

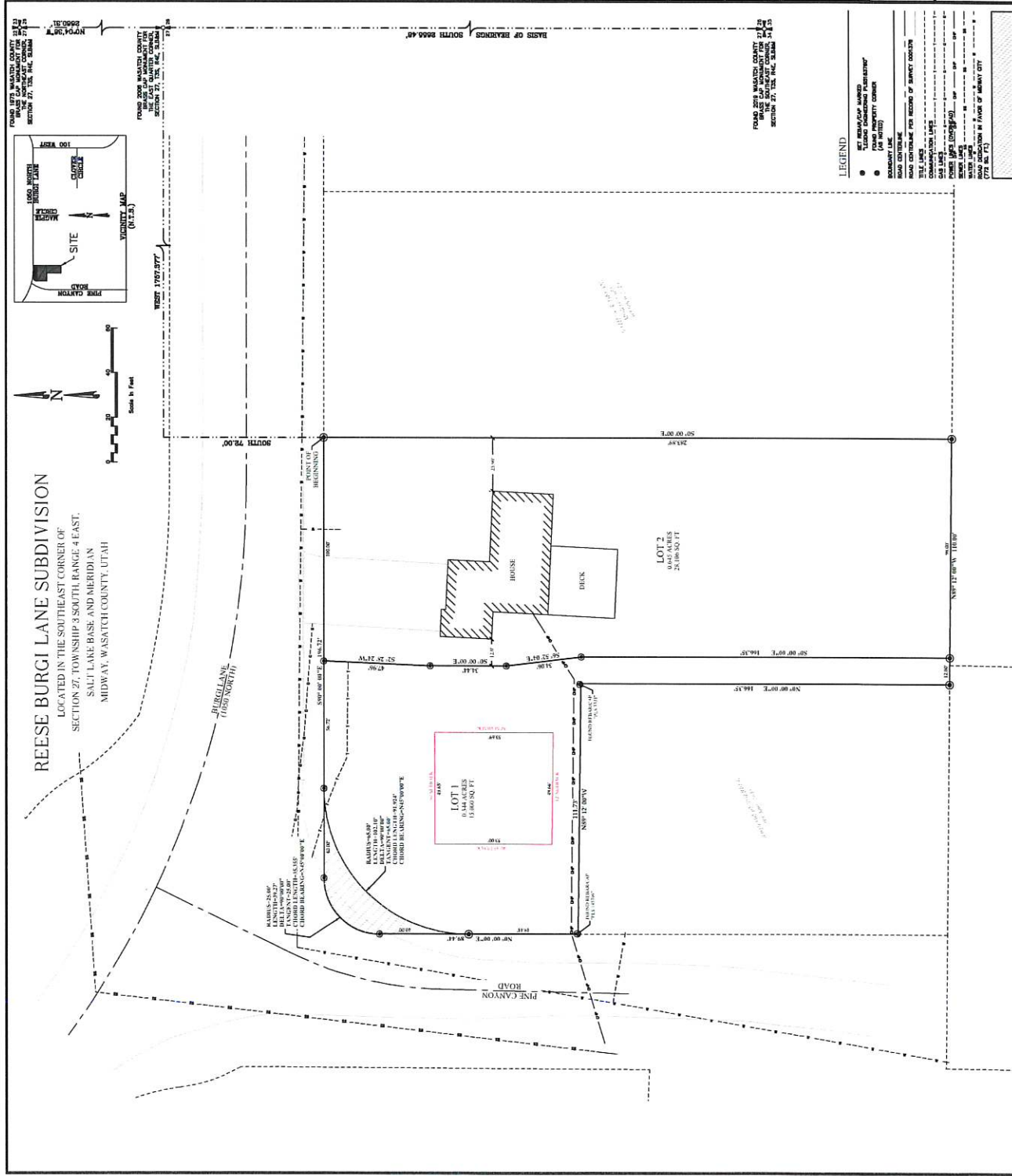

**REVIEW COPY**